

Welcome to Year 4!



Miss Haywood



Miss Marsden



Miss Haydock



Morning and After School Routines



- Line up in the playground at 8.55am.
- Children will enter school via Stoppers
- Main entrance if later.
- Finish at 3.25pm.
- External classroom door Old Year 1 classroom.
- Please let us know if you're running later/someone else is picking up.



Communication

- Parent Mail – all letters/permission slips/messages
- Class Dojo – message me directly – absences still reported to office

- Website
- Message board at gates
- Phone-calls
- Text messages



Our 'Open Door' Policy

- Please speak to the class teacher or TA if you have a problem, question, worry or complaint
- Class staff will meet the line in the morning
- Class staff will wait in the playground after school
- Message me on Class Dojo!



Day – to – day running of the class

- Start and end of the day – Enter via Stoppers door, Exit via side door of classroom.
- Seating arrangements in class – mixed ability groups
- Jobs
- Dojo points
- House teams – Dolphins, Robins, Squirrels, Beavers
- Golden time

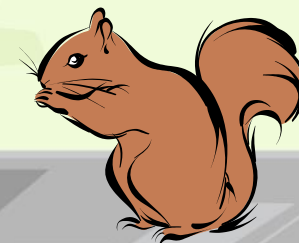
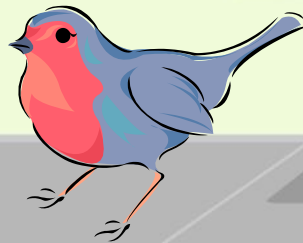
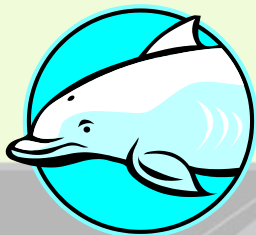



Curriculum

- Yearly overview available on Y4 webpage.
- Y4 objectives available on Curriculum webpages.
- Y4 expectations on Y4 webpage

PE Kits

- Earrings should not be worn (plasters to be worn if they cannot be taken out)
- Hair bands needed
- Warm clothes for winter!
- Only pumps or bare feet in the hall
- Please let us know if your child cannot participate – note or message from you
- **NAMES IN EVERYTHING, PLEASE!**

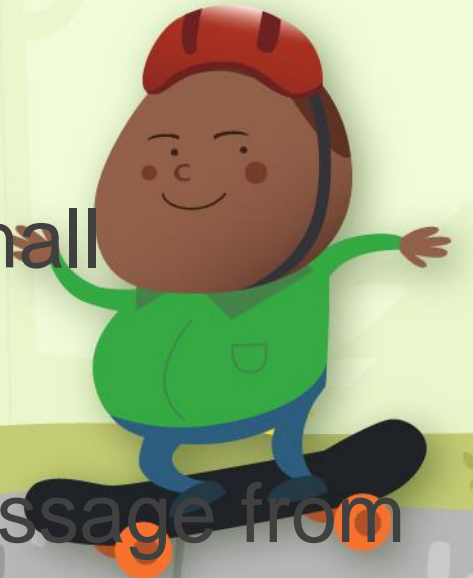

Personal Belongings

- Bags and coats - lockers
- Stationery they need in school
- Swap club during Golden Time
- No electronic items
- Only toast or fruit at break times
- Water bottles





Clubs



- Weekly newsletter
- Text messages – unavoidable changes
- Consent form needed
- Please inform if cannot attend

Homework

- **Mathletics/Spellodome subscription not renewed – budget restraints**
- **Reading as often as possible – a high priority in all year groups**
- **Half-termly spelling and maths grids via the class webpage**
- **Optional topic grids**
- **Phonics/spelling workshops for parents next year**



Outdoor Learning

- **Next year, the children will take part in outdoor lessons**
- **Waterproofs – wellies, full suits/trousers and jacket – are needed for this to be fulfilled**
- **Letter sent home with reports**
- **These should always be in school**



Assessment

- New National Curriculum
- KLIPS framework – age related expectations for year groups
- Help us to judge whether your child is **IN LINE** or **WORKING TOWARDS** aged related expectations
- These are not national expectations (used previously)

Expectations have **INCREASED** – this may affect how your child is assessed



Progress & Targets

- We are continuing to track progress as we have always done
- We will identify those that need extra support and those who need extending
- Shared during parents' evening
- Assessment grids in children's books
- Moderation within and with other schools.



Medical Information

- Please inform us of anything new, e.g. inhalers, allergies...
- Forms for medicines in school.
- Regularly check inhalers.
- Please let us know if absent.



Contact numbers

- ◎ Up-to-date please!
- ◎ Let us know if these change



**You're always
welcome!**

DBS check needed if regular.

