



Welcome to Y5

Meet The Teacher

Meet the staff



Mrs Amanda Carter
Teaching Assistant



Mr Ben Wood
Class Teacher



Miss Wood
Teaching Assistant

Year 5 Overview

History - Ancient Greeks

Design and Technology - Textiles Unit

History - Mayan Civilisation

Geography – Central America

Design and Technology – Mechanisms (Fairground)

Science – Earth and Space + Geography Focus

Day – to – day running of the class

- Start and end of the day – outside door.
- Seating arrangements in class – changeable!
- Jobs
- Reading
- Rewards
- House teams – Dolphins, Robins, Squirrels, Beavers.

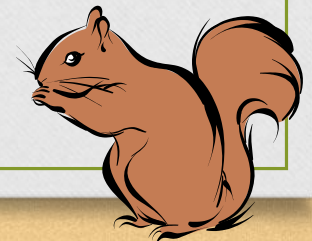
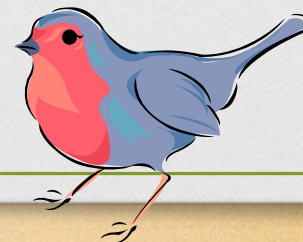
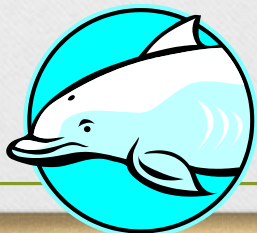

Homework

- Athletics/Spellodome subscription not renewed – budget restraints.
- Reading as often as possible – a high priority in all year groups
- Half-termly spelling and maths grids via the class webpage
- Optional topic grids
- Phonics/spelling workshops for parents next year

Assessment

- Following Lancashire KLIPS framework
- KLIPS is based on age related expectations for year groups
- These help us judge whether your child is **WORKING TOWARDS, IN LINE** or **EXCEEDING** aged related expectation
- These are not national expectations (levels!)

Expectations

- **New National Curriculum in 2014 for Years 1, 3, 4, and 5**
- **All years groups(Y1 – Y6) now following the new curriculum**
- **Expectations have INCREASED**
- **This may affect how your child is seen in terms of age-related expectations.**

Progress

- We are continuing to track progress as we have always done
- We will still be delivering interventions
- Children will be appropriately supported
- We will identify those that need support and extending

KLIPS

- A copy stuck in writing and maths books
- Achievement in reading will also be recorded using KLIPS
- We have begun to moderate in school and with other schools in order to accurately assess each child. Cluster schools agree on criteria for meeting the expected standard.

Clubs and activities

- For KS2 – many to choose from including: Hi-5, art, games and jigsaws, football, singalong, handball/ dodgeball, drama, athletics, running amongst others.
- Parentmail or letter for after school clubs – encourage your child to attend clubs throughout the year.
- Regular attendance
- Suggestions for future clubs?



Open Door Policy

- Please speak to the class teacher or TA if you have a problem, question, worry or complaint. We are always happy to talk and resolve issues quickly wherever possible.
- Class staff will meet the line in the morning
- Class teacher will wait in the playground after school

Parental helpers

- Welcome!
- DBS check if it is a regular arrangement
- See Mrs Geldard for further information

Contact numbers

- Up to date please!
- Let us know if these change at any point
- Parent Mail – ensure that details are up-to-date



Correct uniform

- Names in everything!
- Lost property!

We don't have one...

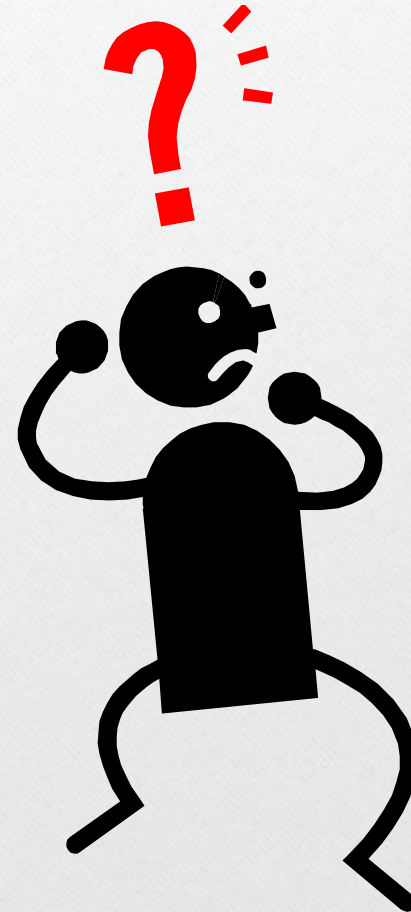

Arriving on time

- Importance of arriving promptly
- 8:55 in line
- Before 9:05 into class
- Only after 9:05 should children be entering through the main school entrance. Sign late book by school office



Holidays

- No absences are permitted for holidays if avoidable
- All children should be in school during term time except for illness or other extenuating circumstances.



Medical details

- Let us know!
- Children's responsibility to look after their inhalers and use them appropriately in school.



Any questions



Thank you for coming!